

## Ames Lake Water Association - 24662

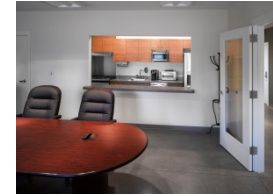

This King County post frame building houses the Vista Site Office and Shop for the Ames Lake Water Association in Redmond WA. The design needed to fit seamlessly into a residential neighborhood. With the coordinated work of the PermaBilt® Building Representative and the King County team, the final design meets the goal without sacrificing anything in the way of functionality. The use of wood siding and trim along with the post frame construction achieved the desired look and kept this project within the budget set by the county. Our construction crews showed their skills and workmanship delivering outstanding fit and finish throughout the building.

### Details:

- Building type: High/Low
- Building size: 46' x 48' x 10' / 44' x 12'
- Location: Redmond, WA
- Colors:
  - T1-11 (siding)
  - Denali Green (roof and trim)
- 6' x 12' roof porch
- Windows:
  - (7) 4' x 4' double glazed Low E vinyl sliding windows with screen
  - (4) 5' x 5' double glazed Low E vinyl sliding windows with screen
  - (4) 6' x 2' double glazed Low E picture windows
- Garage Doors: (2) 10' x 11' insulated raised panel steel overhead doors
- Walk-In Doors:
  - (2) 3' x 7' custom doors
  - (1) 3' x 7' custom door with (2) 14" sidelights
- Accessories:
  - 18" Full perimeter overhang
  - (2) 10' Continuous flow ridge vents