

Office Workshop - 22322



Our Poulsbo customer came to us wanting to build an office workshop but with the outward appearance of a barn. As a talented artist, she needed a place where she could work, brainstorm and host meetings

Included in the design was a second story loft with an L-Shaped staircase. The artist requested the stair railing be made out of pig iron (shown in the bottom right photo). This pig iron touch on the hand railing turned out so well that we have added that design element to our product line. She also wanted three 6' pitched dormers with sliding windows to help add natural light to the interior. The exposed trusses gave the warm, country-like qualities to the interior that she wanted inside the building as well.

The final outcome was an office workshop that inspired her work and yet still made her feel like she was at home. See the following page for the construction details!

Office Workshop – 22322 – Continued

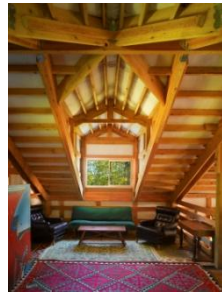

Details:

- Building type: Workshop
- Building size: 30' x 42' x 14'
- Location: Poulsbo, WA
- Concrete floor: 30' x 42' x 4" with fibermesh reinforcement and zip-strip crack-control
- Garage door: 10' x 9' cross hatching with 4 decorative hinge straps and 2 decorative handles
- Walk-in door: 3' x 6'8" PermaBilt® door with self-closing hinges, stainless steel lockset and a 3' x 3' concrete pad
- Second story floor: 30' x 14' 50#
- Staircase: 4' L-Shaped
- Windows:
 - 6' x 3' picture window
 - (2) 3' x 2' picture window
 - (2) 2' x 3' awning window
- Accessories:
 - (3) 6' pitched dormers with 5' x 3' sliding window
 - (2) 22" round brown vents
 - 18" eave and gable overhangs
 - Gutters and downspouts
 - Indoor electricity (provided by owner)