

Garage and Storage -21729

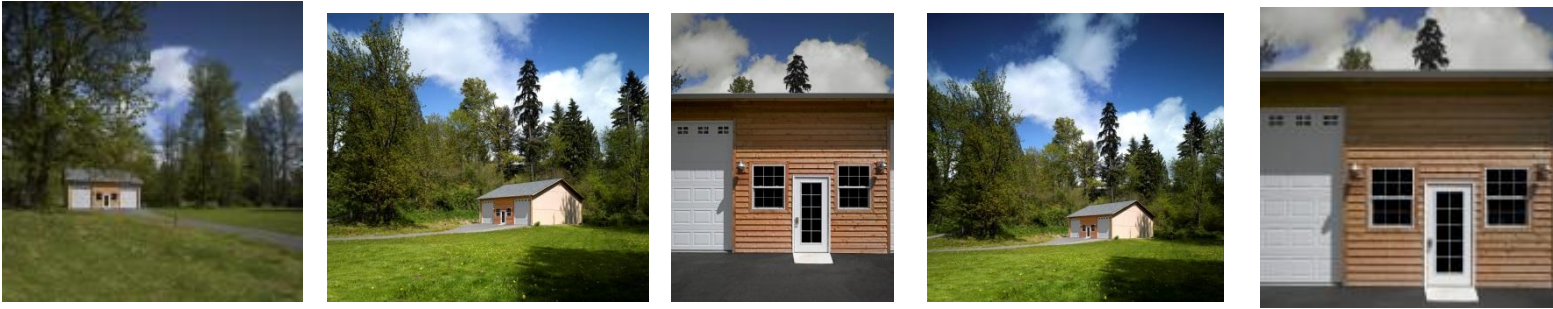

Sometimes our customers just outgrow their home and garage. Our Maple Valley customers, having acquired more cars and household items than their current garage could hold, needed a new two car garage with plenty of storage. Additionally, they wanted their new garage to visually match their current one. This included cedar siding and cross hatch windows to match their house windows. Additionally, they wanted garage doors with Stockton lites to bring in some natural light. The decorative lites added a touch of character and functionality that many of our customers like.

As they talked with their PermaBilt® Building Representative they chose other elements for their garage. For instance, for ventilation they had the option of 10' continuous ridge vents, cupolas or gable vents which they chose. Gable vents come in a wide array of shapes and sizes (e.g. square, circle, rectangle, octagon, etc.) to personalize the look of their new freestanding garage and storage building. And to keep their building protected from the elements chose to put in rain gutters and downspouts.

When the garage was complete, our customers were very pleased as their new garage completely matched their home.

Details:

- Building type: Garage
- Building size: 40' x 36' x 14'
- Location: Maple Valley, WA
- Concrete floor: 40' x 36' x 4" and (2) 3' x 4' pads with fibermesh reinforcement and zip-strip crack-control
- Garage doors: (2) 10' x 12' raised panel steel overhead door with Stockton lites
- Walk-in door: 3' x 6'8" PermaBilt® door with self-closing hinges and stainless steel lockset
- Windows: (2) 3' x 4' standard vinyl windows with decorative cross-hatching
- Accessories:
 - 18" eave and gable overhangs
 - Gutter and downspouts
 - (2) 12" x 18" rectangle gable vents